

GICC 2014

Global Infrastructure
Cooperation Conference

The logo for the Global Infrastructure Cooperation Conference (GICC) 2014. The letters 'GICC' are large and green. The 'G' contains a blue wave with fish. The first 'I' is a yellow and blue skyscraper. The 'C' contains a blue industrial building. The second 'C' is a dashed white line with a blue car on top and a white truck on the bottom. The year '2014' is in green below the 'G'.

Sep. 17(Wed) ~ 19(Fri), 2014 | Lotte Hotel World, Seoul, Korea

Hosted by



Organized by



1. OVERVIEW

Title : Global Infrastructure Cooperation Conference 2014

Date : September 17-19, 2014

Venue : Lotte Hotel World, Seoul, Korea

Host : Ministry of Land, Infrastructure and Transport

Organizer : International Contractors Association of Korea

2. ON-SITE INFORMATION - LOTTE HOTEL WORLD 3F

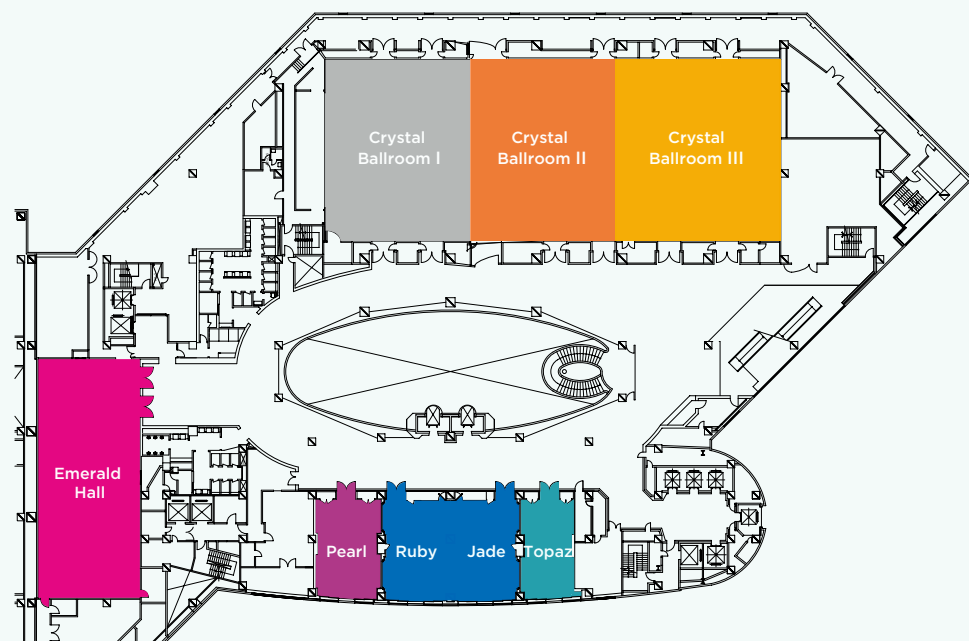

► Crystal Ballroom

- Opening ceremony (Day1)
- Project Presentation (Day1)
- 1:1 Project Meeting (Day2)

► Emerald Room

- Luncheon/Dinner (Day1)
- Korean Attaché Meeting (Day2)

► Ruby&Jade Room

- Project Presentation (Day1)
- MDB Project Meeting (Day2)

► Pearl Room

- VIP room(Day1)

► Topaz Room

- GICC Secretariat (Day 1, 2)

3. PROGRAMS

Time	Day 1 Sept. 17 (Wed)				Day 2 Sept. 18 (Thu)			Day 3 Sept. 19 (Fri)
09:00~09:30	Registration				Registration		Korean Attaché Presentation	Industrial Site Tour
09:30~10:00								
10:00~10:30	Opening Ceremony (Crystal Ballroom)				1:1 Project Meeting	MDB Private Sector Individual Project Meeting		
10:30~12:00								
12:00~14:00	Luncheon hosted by MOLIT (Emerald Room)				Lunch (La seine)			
14:00~18:00	Session II Project Presentation [Different room by sectors]				1:1 Project Meeting	MDB Private Sector Individual Project Meeting	Korean Attaché Meeting (~17:00)	
18:30~20:30	Dinner hosted by ICAK (Emerald Room)				Dinner (La seine)			

*Overseas project owners are not mandated to participate Korean Attaché meetings.



• DAY 1 (SEPTEMBER 17)

OVERALL SCHEDULE

Date/Time : September 17, 09:00-20:30

Venue : Crystal Ballroom (3F), Lotte Hotel World

***Please make sure to arrive at the venue ten minutes early (09:50) for the Opening Ceremony**

Time	Program			Speakers	
09:00~10:00	Registration				
10:00~10:30	Opening Ceremony (Crystal Ballroom)	Opening Speech		CHOI, Jae Duk <i>Chairman, ICAK</i>	
		Welcoming Remarks		SUH, Seoung Hwan <i>Minister, MOLIT</i>	
		Address in Reply		Jassim Seif Ahmed Al Sulaiti <i>Minister, Qatar</i>	
		Moving Sand Art		-	
10:30~12:00	Session I (Crystal Ballroom)	Competitiveness of Korean Contractors in the Global Construction Market		MOLIT	
		Growth Prospects of the Global Construction Market: A Macro Perspective		BMI	
		Working with Korean Companies in emerging market: WB's experience		IFC	
12:00~14:00	Luncheon	Hosted by MOLIT Minister			
14:00~15:40	Session II	Plant	Transportation	MDB	Urban Development & Water Resource
15:40~16:00	Coffee Break				
16:00~18:00	Session II	Plant	Transportation	MDB	Urban Development & Water Resource
18:30~20:30	Dinner	Hosted by ICAK Chairman			

• DAY 1 (SEPTEMBER 17)

SESSION 2 : Project Presentation – Transportation

Date/Time : September 17, 14:00-18:00

Venue : Crystal Ballroom 1 (3F), Lotte Hotel World

	Country	Project Owner	Name	Project Name
1	Myanmar	Ministry of Rail Transportation	H.E Than Htay	Opportunities in Myanmar Land Transport Sector
2	Sri Lanka	Road Development Authority	Mura Mudalige Mangala Senarath	Infrastructure Development in Sri Lanka
3	Egypt	Road Development Authority	Mohamed Mahmoud Ahmed	Egyptian National Railways
4	Bangladesh	Bangladesh Railway	MD Amzad Hossain	Egyptian National Railways
5	Russia	Ministry of Transport, State Company Russian Highways	Belyakin Dmitry Aleksandrovich	National Association of Operators and Investors in Road Infrastructure
6	Kazakhstan			
7	Uzbekistan	Ministry of Transport, State Company Russian Highways	Ravshan Rakhmanberdiev	"Uzbek Railways" State Joint-stock Railway Company
8	Indonesia	Ministry of Transport	Prasetyo Boeditjahjono	Indonesian Railways Network Plan 2014-2030
9	Malaysia	SPAD(Land Public Transport Commission)	Tan Sri Dr. Syed Hamid Bin Syed Jaafar Albar	
10	Ethiopia	Ethiopia Road Authority	Girma Worku	
11	Cote D'Ivoire	Ministry of Transport,	Gaoussou Toure	
12	Turkey	Ministry of Transport, Maritime Affairs and Communications	M. Hamdi YILDIRIM	



• DAY 1 (SEPTEMBER 17)

SESSION 2 : Project Presentation – Urban Development & Water Resource

Date/Time : September 17, 14:00-18:00

Venue : Crystal Ballroom 2 (3F), Lotte Hotel World

	Country	Project Owner	Name	Project Name
1	Kuwait	Public Authority for Housing Welfare	Mohammad J M AlBanoun	Housing Welfare Projects
2	China	People's Government of Huanggu District, Shenyang	Honghua Zheng	
3	Tanzania	Rufiji Basin Development Authority	Tabu Sudi Ndatulu	Investment Opportunities in the Rufiji Basin
4	Sri Lanka	Central Environmental Authority	Joseph Jayavilal Fernando Mirisage	Project for Construction of Solid Waste Disposal Facilities in Sri Lanka
5	Iran	Road and Urban Development	Abolghasem Soltani	Road Construction & Investment Opportunities in Iran
6	Colombia	Institute for Risk Management and Climate Change	Lina Maria Hernandez Ortiz	Sustainable Drainage System-SDPS
7	Peru	Ministry of Housing, Construction and Sanitation	Jose Luis Diaz Oliden	Housing, Construction and Sanitation: Investment Opportunities in Peru
8	Algeria	Ministry of Housing, Urbanism and The City	Kamel Touati	The New Cities Rold in National Strategy of Land Planning
9	Kenya	Lapsset Corridor Development Authority	Silvester Okumu Kasuku	
10	Kazakhstan		Bakhitzhan Mukhtarov	
11	Philippines	Ministry of Public Works and highways	Maria Catalina Estamo Cabral	

• DAY 1 (SEPTEMBER 17)

SESSION 2 : Project Presentation – MDB

Date/Time :: September 17, 14:00-18:00

Venue : Crystal Ballroom 3 (3F), Lotte Hotel World

	Country	Project Owner	Name	Project Name
1	U.S.	International Finance Corporation(IFC)	Alejandro Perez	
2	U.K.	European Bank for Reconstruction and Development	Ivana Fernandes Duarte	EBRD Infrastructure Finance
3	Venezuela	Corporación Andina de Fomento	Germán Ríos	MDB Private Sector Infrastructure Development Seminar
4	Philippines	Asian Development Bank	Hisaka Kimura	Public-Private Partnership for Inclusive Green Infrastructure
5	U.S.	Inter-American Development Bank	Gian Franco Carassale	
6	Tunisia	African Development Bank	Richard Malinga	



• DAY 1 (SEPTEMBER 17)

SESSION 2 : Project Presentation – Plant

Date/Time : September 17, 14:00-18:00

Venue : Ruby & Jade Room (3F), Lotte Hotel World

	Country	Project Owner	Name	Project Name
1	Mexico	Comision Federal de Electricidad(CFE)	Lopez De Alba Federico	Mexico's Energy Projects, Actual & Future
2	Mexico	National Commission of Water(CONAGUA)	Ildefonso Gonzalez Morales	Great water infrastructure in México
3	Bangladesh	Bangladesh Power Development Board	Abdullah Noman	Development of Power Sector in Bangladesh
4	Indonesia	PT PERTAMINA	Mahmud Achmad Fathoni	Pertamina Partnership for Refinery Development in Indonesia
5	Georgia	Ministry of Energy of Georgia	Liza Tavdumadze	Energy Sector of Georgia and
6	Saudi Arabia	Saudi Aramco	Nabelah Mohammedmakki S Al Tunisi	
7	Indonesia			
8				

• DAY 2 (SEPTEMBER 18)

PROJECT MEETING

Individual project meeting between pre-registered Korean contractors and overseas project owners

Date/Time : September 18, 09:00-18:00

Venue : Crystal Ballroom (3F)

Time	Program		
09:00~12:00	1:1 Project Meeting (Crystal Ballroom)	MDB Private Sector Individual Project Meeting (Pearl/Topaz Room)	Korean Attaché Presentation (Emerald Room)
12:00~14:00	Lunch (La seine 2F, Unofficial)		
14:00~18:00	1:1 Project Meeting (Crystal Ballroom)	MDB Private Sector Individual Project Meeting (Pearl/Topaz Room)	Korean Attaché Presentation (Emerald Room)
18:30~20:00	Dinner (La seine 2F, Unofficial)		

***For those who are not comfortable with English, interpretation will be provided.**

***Pre-registered Korean contractors will come to your table for a project meeting; meeting with each contractor is 30 minutes-long.**



• DAY 3 (SEPTEMBER 19)

VIP DELEGATION TOUR

Date/Time : September 19, 08:00-18:00

Venue : Tour Lounge (2F)

Schedule :

Registration	08:00~08:30
Departure from Hotel	08:40
Highway Transport Information Center 1	09:20~10:10
Dongtan 2nd new city Promotion Hall 2	10:40~11:20
Lunch	12:00~12:50
Suwon Hwaseong Fortress 3	12:50~14:10
Korea Railroad Research Institute 4	14:40~15:30
Seoul City Hall 5	16:30~17:30
Arrival at Hotel	18:00

*Please be advised that only pre-registered overseas project owners can participate and his/her delegation can be accompanied. Also, please bring your ID card from GICC to VIP Delegation Tour.

*GICC's official program ends with Day 3 site tour; however, participants are free to leave after Day 2 based upon availability.



< GICC 2013 VIP Delegation Tour >



Highway Transport Information Center



Suwon Hwaseong Fortress



Korea Railroad Research Institute



Highway Transport Information Center



Seoul City Hall

사진모두 해상도 부적합
원본파일 전달요망.

사진모두 해상도 부적합
원본파일 전달요망.



4. TRANSPORTATION

PICK-UP SERVICE AT INCHEON INTERNATIONAL AIRPORT

GICC 2014 staff will be waiting at the gate holding a welcoming card with conference title.
Airport Limousine Bus boarding pass will be provided at site and will be escorted to the bus-stop by GICC 2014 staffs.
(Staff not accompanied in the bus)
In case you miss our staff, go to the Information Desk, booth East wing #25 on the first floor.



LIMOUSINE BUS INFORMATION

Incheon International Airport → Lotte Hotel World, Jamsil
Bus Stop : 4B(west wing) or 11A(east wing) (1st Floor)
Route Name (Bus No.) : Jamsil 6705
Interval : 15-20mins
Travel Time : 95mins
Lotte Hotel World is not the final destination of this bus. In order to make sure that you get off at Lotte Hotel World, GICC staff will be waiting for you at the Lotte Hotel World bus stop.

CONTACT INFORMATION

Jeon Hyeoncheol / 010-2701-3763

5. ACCOMMODATION (LOTTE HOTEL WORLD)

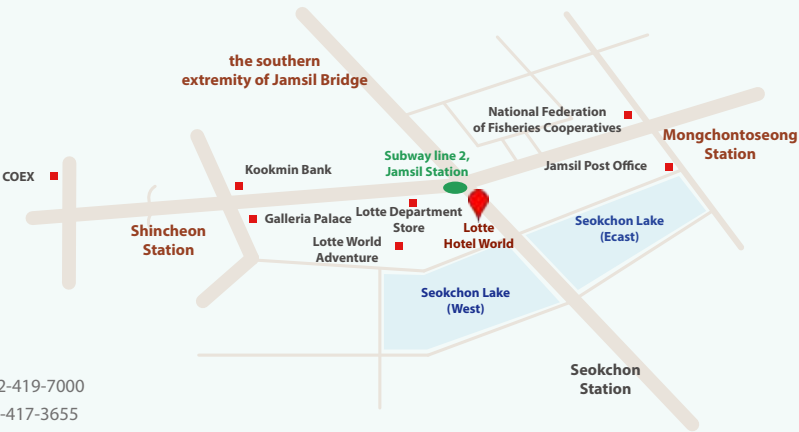

Tel : +82-2-419-7000
Fax : 92-2-417-3655
Address : (138-220) 240, Olympic-ro, Songpa-Gu, Seoul, Korea
E-mail : Worldroom@hotellotte.co.kr
Website : <http://www.lottehotelworld.co.kr>

GICC staffs will help you check-in.
Expenses for minibar, room service, laundry service and telephone use will be charged for participant to pay when check out.
Also your credit card information will be required when check in. Check-in begins at 2PM and check-out is until 12 PM Noon. You can check-in on the 28th floor from 6:30 AM to 10 PM.
Except that time, you can access to the front desk.

CHECK-OUT

When checking out, please take boarding pass for Airport Limousine Bus at the Lotte Hotel World front desk on 28 Floor.
Also, please leave the questionnaire in your room when checking out.

MEAL PLAN

Type		Nov. 16	Nov. 17	Nov. 18	Nov. 19
Breakfast (6:30~10:00)	Style	Hotel Buffet	Hotel Buffet	Hotel Buffet	Hotel Buffet
	Venue	Club Lounge (28F)	Club Lounge (28F)	Club Lounge (28F)	Club Lounge (28F)
Lunch (12:00~13:00)	Style	Western Food	Buffet	Included in site tour	
	Venue	Emerald Room (3F)	Sapphire Ballroom (B1)		
Dinner	Style	Korean Food	Buffet	Included in site tour	
	Venue	Emerald Room (3F)	Sapphire Ballroom (B1)		

6. GENERAL INFORMATION ABOUT KOREA

CURRENCY AND EXCHANGE RATE

The unit of Korean currency is Won (₩). Coin denominations are ₩10, ₩50, ₩100 and ₩500. Banknotes are ₩1,000, ₩5,000, ₩10,000 and ₩50,000. The exchange rate is approximately USD \$1 to KRW ₩1,015(8\29일 기준).

Currency exchange: Foreign banknotes and traveler's check can be exchanged at foreign exchange banks and other authorized moneychangers.

Credit cards: Diners Club, Visa, American Express and MasterCard are widely accepted at major hotels, shops and restaurants in the larger cities. Check with your credit card company for details of merchant acceptability and other services which may be available.

Traveler's check: Accepted, but may be difficult to change in small towns. To avoid additional exchange rate charges, travelers are advised to take Traveler's check in US Dollars.

Banking hours: Monday to Friday 09:00a.m.-16:00p.m.

Roaming Service Guide

Rental Roaming:

Roaming Mobile Phone Rental Service is for foreign students, businessman and other long-term as well as short-term residents in Korea. This service is facilitate to use free incoming calls. GSM Roaming is a service for GSM mobile phone users to use the same mobile phone number in Korea as you use in your home country.

Make and receive calls freely using your own mobile phone number to talk with your families, friends and colleagues in your home country.

Online reservation should be made at least 3days prior to your arrival in Korea

For more information please go on to :

<http://www.cyberairport.kr/contents/eng/trans/roaming/useinformation/guide/index.jsp>

INTERNATIONAL CALLS

To make an international call, first dial the international access code 001, 002 or 008, followed by the country code, area code and the individual number.

EMERGENCY CALLS

Police : 112

Fire Department : 119

Ambulance : 119

CLIMATE

The Republic of Korea lies in the temperate zone with four distinct seasons. Geographically, it is located in the middle latitudes of the Northern Hemisphere, on the east coast of the Eurasian Continent and also adjacent to the Western Pacific. It shows, therefore complex climate characteristics which reveal both continental and oceanic features. It has a wide temperature difference between summer and winter and much precipitation in comparison with that of the Continent.

During the GICC 2014, temperature is very moderate with average temperature expected to be 20.4°C
(Source: Korea Meteorological Administration)

LANGUAGE

The Korean language belongs to the Ural-Altaic language group. Han-geul, the Korean alphabet, is composed of 10 simple vowels and 14 consonants. In 1443, King Sejong promoted the creation of an alphabet for writing that could simply and accurately convey the sounds of the spoken language. Originally known as Hunminjeongeum, or "the correct sounds for the instruction of the people," it is an easy-to-learn phonetic alphabet that enabled the common people to express themselves in writing.

RELIGION

Freedom of religion is fully guaranteed in the Republic of Korea. There are four broad streams of influence: Shamanism, Buddhism, Confucianism, and Christianity. Christianity has had a large following in Korea since its introduction from the West in the late 18th century. Catholicism and Protestantism have significantly grown under the influence of Europe and the United States. There are also various minor religions based on various combinations of elements from traditional religions.

TIME ZONE

GMT +9 hours

ELECTRICAL VOLTAGE

220V

TRANSPORTATION FARE

Taxi : KRW 3,000 basic fare within 2km

To take a taxi for your personal schedule, please come and ask for a call-taxi at the Concierge desk.

Subway : KRW 1,150 basic fare

Public Metro Bus : KRW 1,150 basic fare(local), KRW 1,950 basic fare(express)



SURROUNDINGS

Songpa Naru Park (Seokchon Lake) : Songpa Naru Park is a citizens' park in Seoul. It has two lakes with Songpadaero Boulevard running in between them, and a jogging course and walking trails along the lakes.



Lotte Department Store Jamsil : The Lotte Department Stores are known as one of the largest department store chains in Korea.



Lotte World (Amusement Park)



TOURIST INFORMATION

For Tourist information, sightseeing and attractions, please visit the website at ;

Korea Tourism Organization <http://english.visitkorea.or.kr>
Lonely Planet Seoul <http://www.lonelyplanet.com/south-korea/seoul>

LIST OF RESTAURANTS NEAR LOTTE HOTEL WORLD

Name	Type	Location	Contact No.	Open & close
HANULDAM	Korean Food	ChangDae Building B1, Samjeon-Dong, Songpa-Gu	+82-2-421-6631	11:30~15:00 17:00~22:00
THE DINING HOSOO	European Food	Jamsil-Dong 47, Songpa-Gu (Right in front of Lotte Hotel)	+82-2-2042-7544	11:30~23:00
HO LEE CHOW	Chinese Food	Jamsil-Dong 40-1, Songpa-Gu Lotte World 1 Floor	+82-2-411-0688	11:30~10:30
SINSUNSOOSA	Japanese Food	Bangi-Dong 43-7, Songpa-Gu,	+82-2-415-1482	11:00~24:00
MOS BURGER	Fast Food	Jamsil-Dong 40-1, Songpa-Gu Lotte Department store B1 Floor	+82-2-2143-1825	10:30~20:00
TACO BELL			+82-2143-1788	



HANULDAM - Korean Food



THE DINING HOSOO - European Food



HO LEE CHOW - Chinese Food



SINSUNSOOSA - Japanese Food



MOS BURGER & TACOBELL - Fast Food

CONTACT INFORMATION

Hotel : Han Jaeok / +82 10-6411-2904

Hotel room : An Miyeon / +82 10-3399-5655

Emergency : Lee hanyi / +82 10-8549-5763

Travel Agency : Park Hangwon / +82 10-5106-9665

ICAK : Han Eunhye / +82 10-4170-7131

中文 : Choi Midong / +82 10-7510-7234

Español : Choi Heekwon / +82 10-6588-8596

Русский язык : Tsay Ruybov / +82 10-2906-6150

Français : Kim Hyungmi / +82 10-6616-1730

قېچىرغۇچى : Hwang Hyejin / +82 10-7336-0139

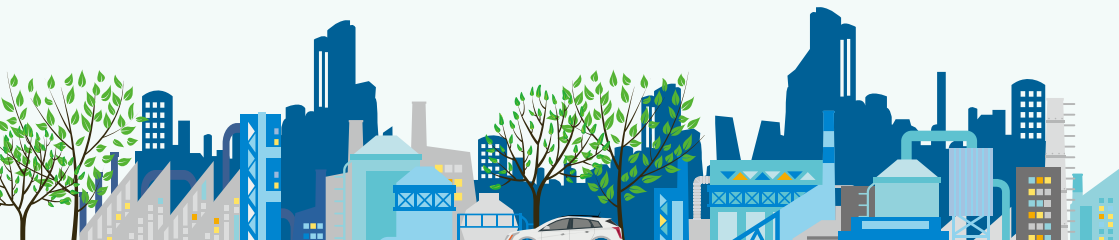

Global Infrastructure
Cooperation Conference

GICC

2014

Hosted by



Organized by

